

**Pravara Rural Education Society's College of Nursing**  
**STUDENT NURSES ASSOCIATION**  
**SNA OFFICE BEARERS 2022 -2023**

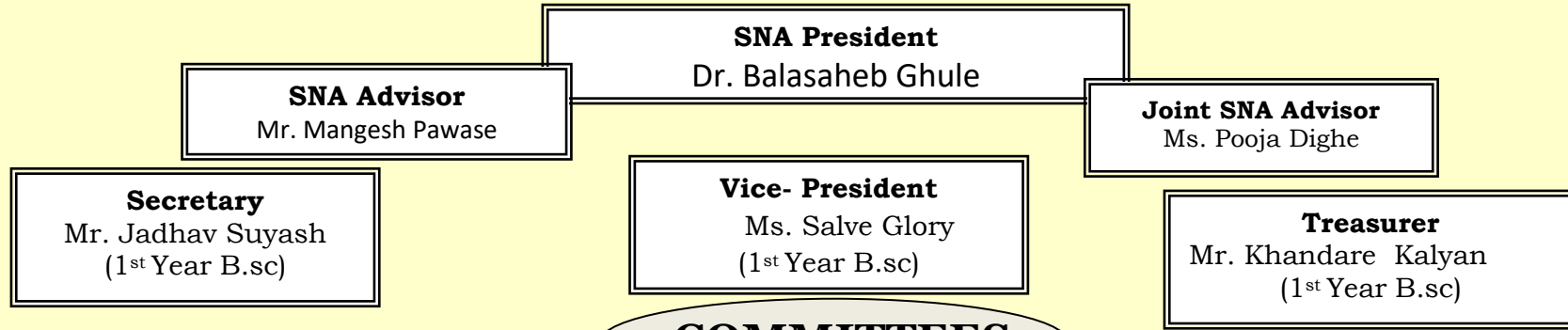

**COMMITTEES**

<b>Mess Committee</b>	<b>Hostel Committee</b>	<b>Editorial Committee</b>	<b>Library Committee</b>	<b>Discipline Committee</b>	<b>Sports Committee</b>	<b>Cultural Committee</b>	<b>Health Committee</b>
<p><b>Faculty Incharge</b> Ms. Pooja Dighe</p> <p><b>Asst. Incharge</b> Mr. Dipak Tambe</p> <p><b>Student Incharge</b></p> <p><b>Boys Mess-</b> Mr. Satish Deepak Shinde</p> <p><b>Girls Mess-</b> MS. Aaradhana Sudhir Magar</p> <p><b>Members-</b> 1) Mrs. Vanita Sanap 2) Mr. Prashant Pagare</p>	<p><b>Faculty Incharge-</b> Mr. Dipak Tambe</p> <p><b>Asst. Incharge-</b> Ms.Pooja Dighe</p> <p><b>Student Incharge</b></p> <p><b>Boys-</b> Mr. Rathod Deepak panjab</p> <p><b>Girls-</b> Ms. Gyakwad Rajnandani Bhikaji</p> <p><b>Members-</b> 1) Mrs. Vanita Sanap 2) Mr. Prashant Pagare</p>	<p><b>Faculty Incharge-</b> Mrs. Dipali Kamble</p> <p><b>Asst. Incharge-</b> Ms. Snehal Londhe</p> <p><b>Student Incharge</b></p> <p><b>Boys-</b> Mr. Shingar Abhishek Valmik</p> <p><b>Girls-</b> Ms. Sonparote Shivani Sunil</p> <p><b>Members-</b> 1) Mr. Amol Sable 2) Mr. Mangesh Pawase</p>	<p><b>Faculty Incharge-</b> Mr. Dipak Tambe</p> <p><b>Asst. Incharge-</b> Mr. Amol Kulthe</p> <p><b>Student Incharge</b></p> <p><b>Boys-</b> Mr. Parkhe Rupesh Suryabhan</p> <p><b>Girls-</b> Ms. Bramhne Sakshi Rajendra</p> <p><b>Members-</b> 1) Ms. Snehal londhe 2) Ms. Pooja Dighe</p>	<p><b>Faculty Incharge</b> Mrs. Dipali Kamble</p> <p><b>Asst. Incharge</b> Mr. Amol Kulthe</p> <p><b>Student Incharge</b></p> <p><b>Boys-</b> Mr. Laware Sanket Lahanu</p> <p><b>Girls-</b> Ms. Dhole Komal Bappasaheb</p> <p><b>Members-</b> 1) Mr. Amol Sabale 2) Ms. Snehal Londhe</p>	<p><b>Faculty Incharge</b> Mr. Amol Kulthe</p> <p><b>Asst. Incharge</b> Ms. Pooja Dighe</p> <p><b>Student Incharge Boys-</b> 1. Mr. Murkute Atul 2. Mr. Jadhav Dhiraj</p> <p><b>Girls-</b> 1) Ms. Mengal Asmita 2) Ms. Bhoje Anita</p> <p><b>Members –</b> 1) Mr. Mangesh pawase 2) Mr. Dipak Tambe</p>	<p><b>Faculty Incharge</b> Ms. Pooja Dighe</p> <p><b>Asst. Incharge</b> Mr. Amol Kulthe</p> <p><b>Student Incharge Boys-</b> 1. Mr. Shinde Satish 2) Mr. Jadhav Dhiraj</p> <p><b>Girls-</b> 1. Ms. Waghmare Aastha 2. Ms. Randhave Harshadha</p> <p><b>Members-</b> 1) Ms. Snehal Londhe 2) Ms. Snehal Ghadage</p>	<p><b>Faculty Incharge</b> Mr. Dipak Tambe</p> <p>Ms. Pooja Dighe</p> <p><b>Student Incharge Boys-</b> 1. Mr. Dakhore Vaibhav 2. Mr. Maniyar Asif</p> <p><b>Girls-</b> 1) Ms. Bagul Ashwini 2) Ms. Kale Aruna</p> <p><b>Members-</b> 1) Mr. Amol kulthe 2) Ms. Damini Mendhe</p>